Concert Etude
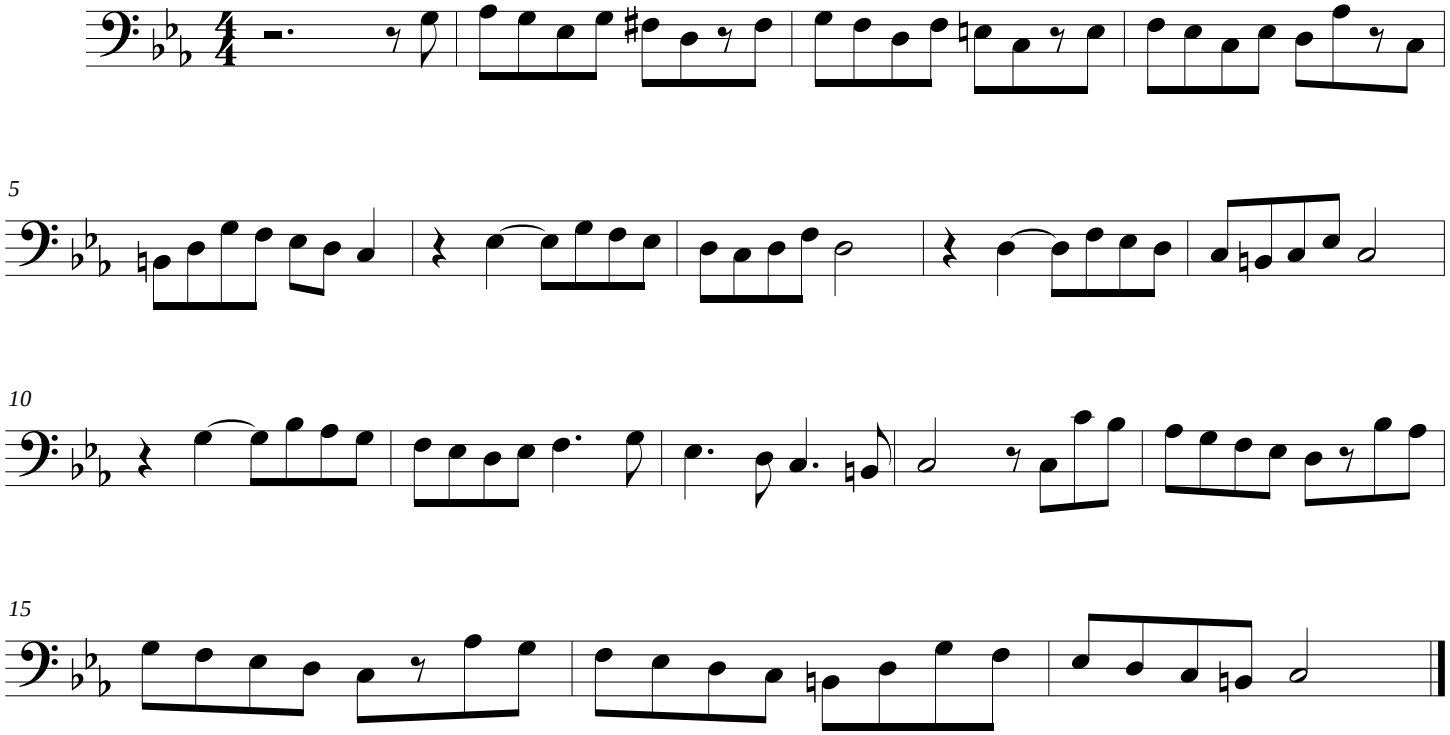
Trombone