Our McKendree Fight Song

Tuba
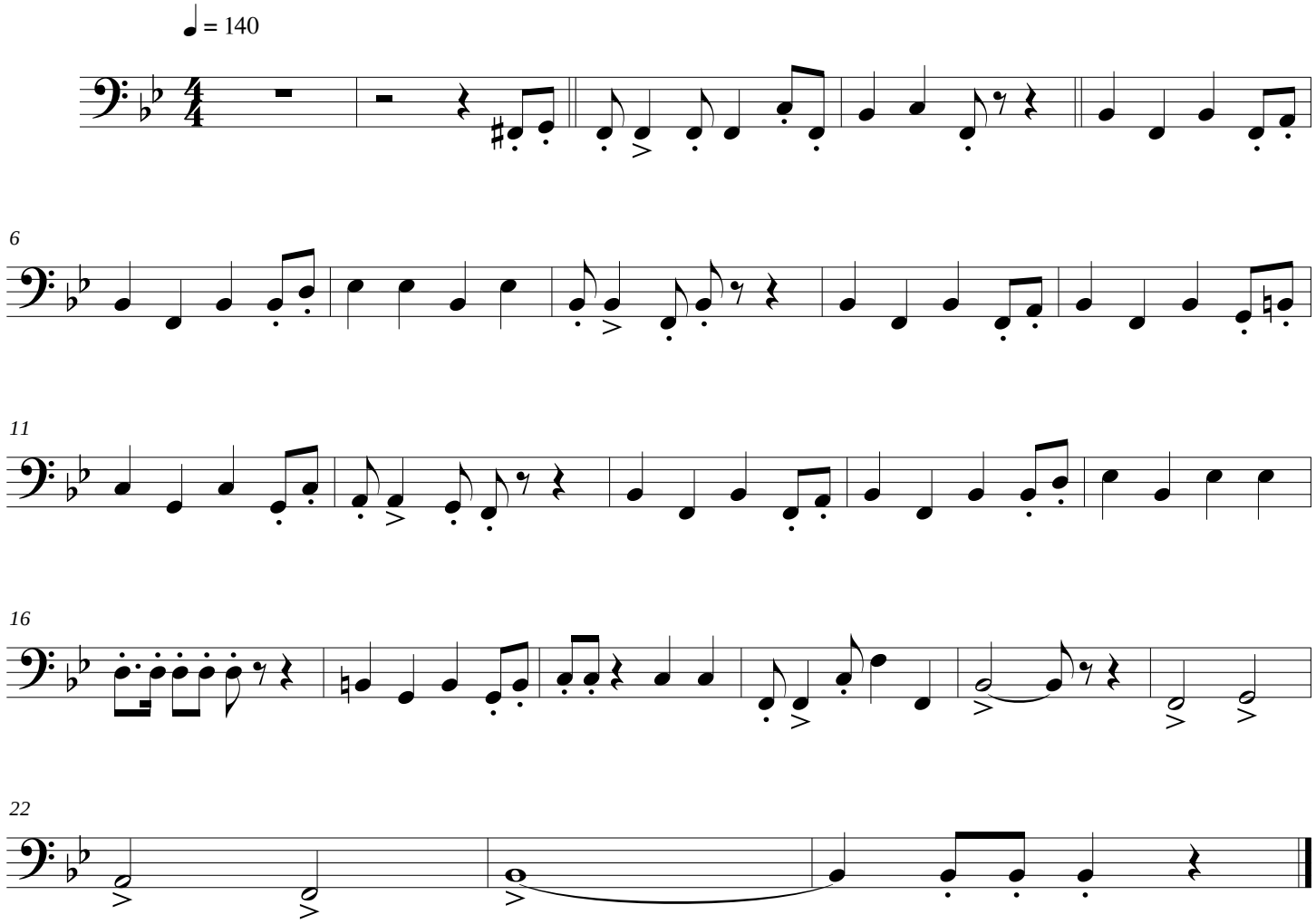
arr. D. Boggs