McKendree Bell
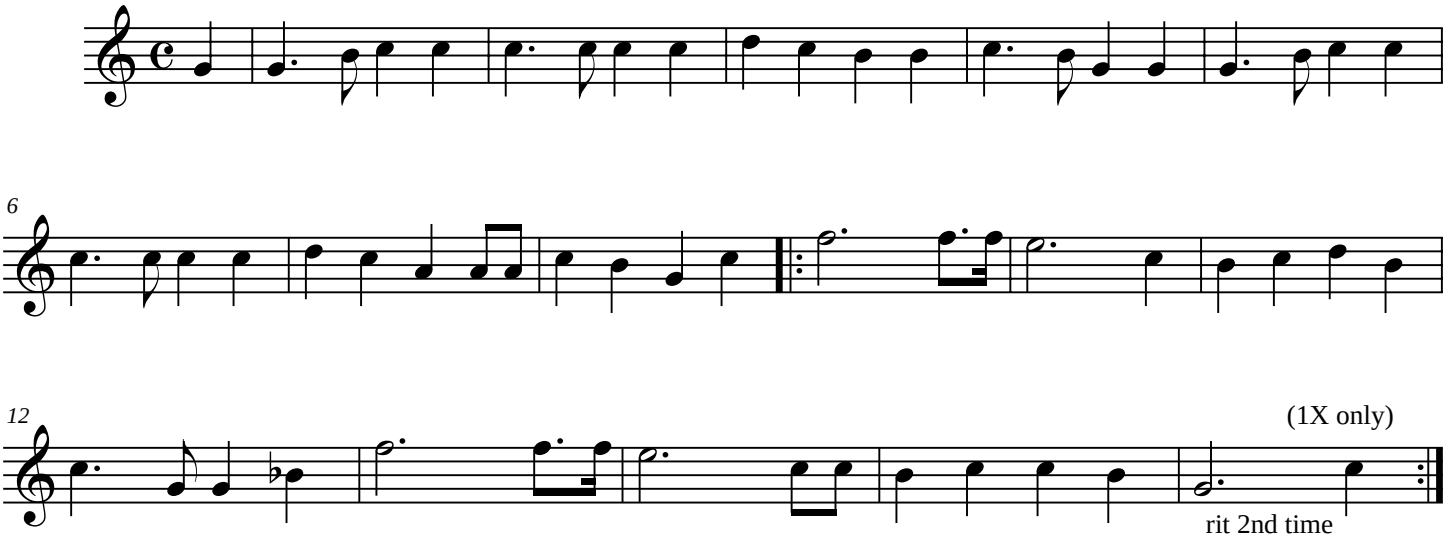
Horn in F